

- LAND CORNER HISTORY NOTES -

9008	FND. NO.3 REBAR 0.3 FEET DEEP FILED BY JACK WEAVER P.L.S. 955 MAY 29, 1992. CHECKED & USED MONUMENT FND. ON THIS SURVEY.
9009	FND. NO.3 REBAR 0.3 FEET DEEP SET BY UNKNOWN PARTIES. CHECKED & USED MONUMENT FND. ON THIS SURVEY.
9010	FND. 60D SPK. 0.3 FEET DEEP FILED BY LESLIE JUDD JR. P.L.S. NO. 40 AUGUST 1, 1983 & BRYAN COON P.L.S. NO. 1276 NOVEMBER 24, 1992. CHECKED & USED MONUMENT FND. ON THIS SURVEY.
9027	FND. NO.3 REBAR 0.3 FEET DEEP SET BY UNKNOWN PARTIES CHECKED & USED MONUMENT FND. ON THIS SURVEY.
9029	FND. NO.3 REBAR FLUSH SET BY LESLIE JUDD JR. P.L.S. NO. 40 AUGUST 1, 1983. CHECKED & USED MONUMENT FND. ON THIS SURVEY.
9046	FND. NO.3 REBAR 0.3 FEET DEEP FILED BY BRYAN COON P.L.S. NO.1276 OCTOBER 3, 1995 WHICH FITS S.W.O. 2374(6) FIELD NOTES. CHECKED & USED MONUMENT FND. ON THIS SURVEY.
9047	FND. 1" IRON PIN 0.5 FEET DEEP FILED BY A.B. WATSON JR. P.L.S. 1057 DECEMBER 28, 1994 WHICH FITS S.W.O. 2374(6) FIELD NOTES. CHECKED & USED MONUMENT FND. ON THIS SURVEY.
9048	FND. 1" PIPE 0.5 FEET DEEP FILED BY BRYAN COON P.L.S. 1276 OCTOBER 3, 1995. CHECKED & USED MONUMENT FND. ON THIS SURVEY.

Angle Of Variance
At Pt. No. 9028
X= 2089306.6040
Y= 245932.9428
Lat.= 34°00'30.22"
Long.= 97°36'07.46"
θ = 00°13'33.1"

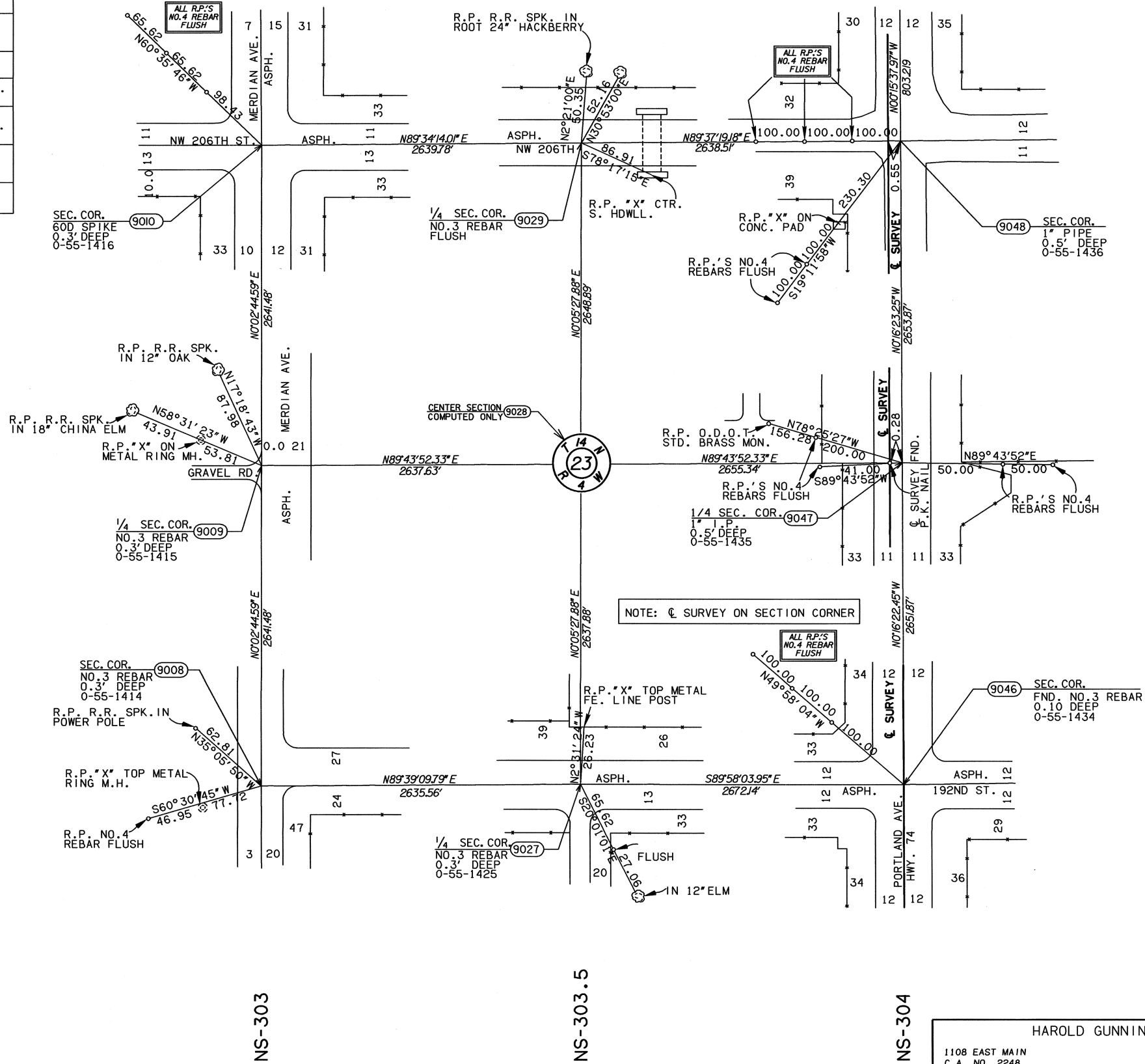
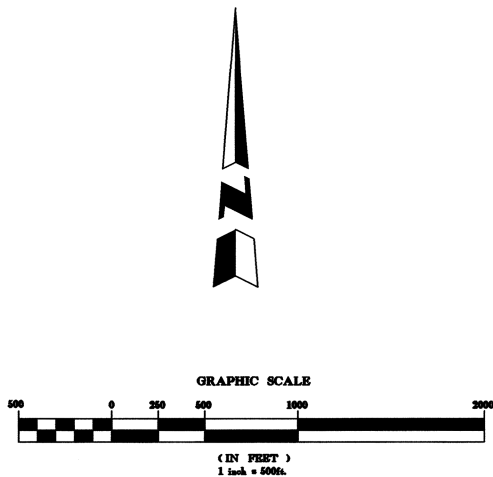

EW-92

EW-92.5

EW-93

HAROLD GUNNING SURVEYING		CORDELL, OKLAHOMA 73632	
1108 EAST MAIN		C.A. NO. 2248	
		EXPIRATION DATE: 6-30-2005	
PLS	GHG	OKLAHOMA DEPARTMENT OF TRANSPORTATION	
DRAWN	TRK	SURVEY DIVISION	
CHECKED		SURVEY DATA SHEET	
APPROVED		SHEET 36 OF 43	
CREW		SWO 3868 (1) PROJECT NO. 14964(08) SHEET NO. S19	

OKLAHOMA DEPARTMENT OF TRANSPORTATION					
FED. ROAD DIST. NO.	STATE	PROJ. NO.	FISCAL YEAR	SHEET NO.	TOTAL SHEETS
6	OKLA.				
DESCRIPTION			REVISIONS	DATE	